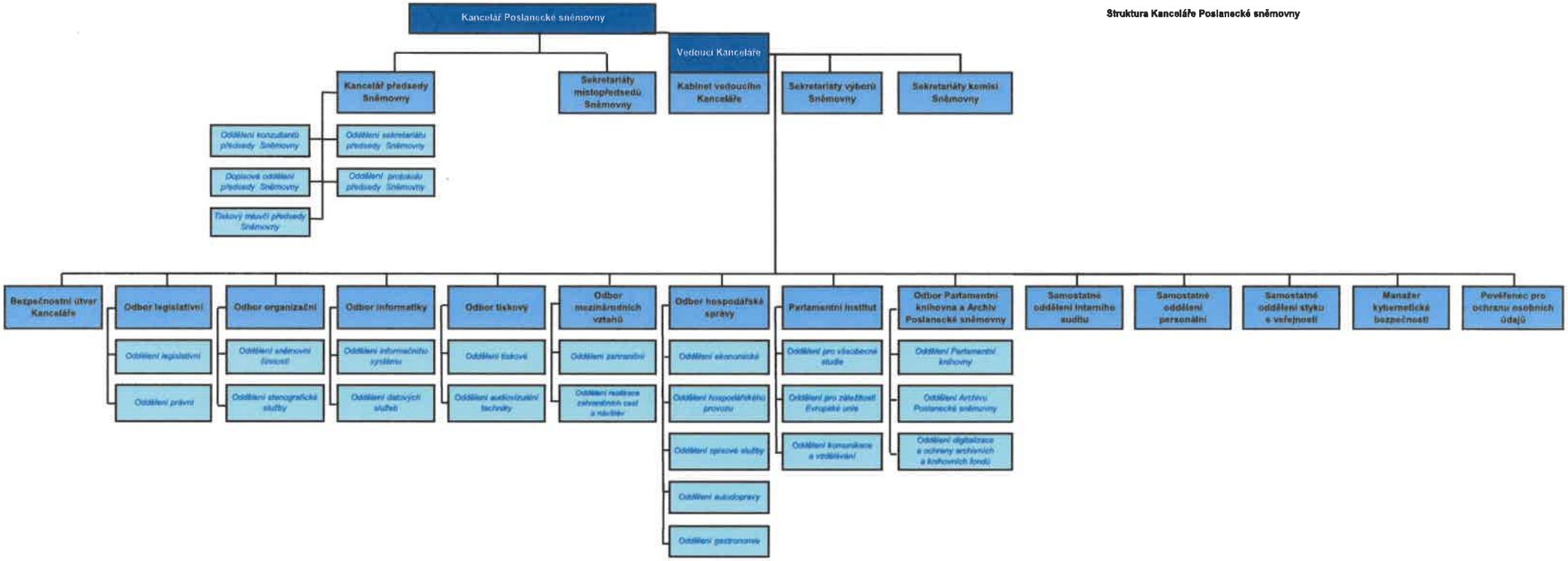Struktura Kanceláře Poslanecké sněmovny